

1 IN 5 PEOPLE IN OUR COMMUNITY CAN'T MEET THEIR BASIC NEEDS.

WHY TIPPING POINT?

- 
DUE DILIGENCE
 We do the homework for you. We find, fund and partner with the most promising groups fighting poverty in the Bay Area.
- 
100% IMPACT
 Our board covers our operating costs, so every penny of every dollar you give goes where it's needed most.
- 
BEYOND DOLLARS
 We connect grantees with best-in-class pro bono partners to provide services and expertise that many groups could not access on their own.
- 
UNRESTRICTED FUNDING
 Our grants are unrestricted and flexible—the most coveted type of capital in the non-profit sector.
- 
R+D
 We support the development of new poverty-fighting solutions by providing grantees with risk capital and tools to think big.
- 
POLICY
 We collaborate with the public sector to leverage our impact and create scalable change.



OUR PORTFOLIO COVERS FOUR ISSUE AREAS IN SIX COUNTIES.

We invest in organizations across the Bay Area, from start-ups to established groups, focused on the resources needed to achieve self-sufficiency.

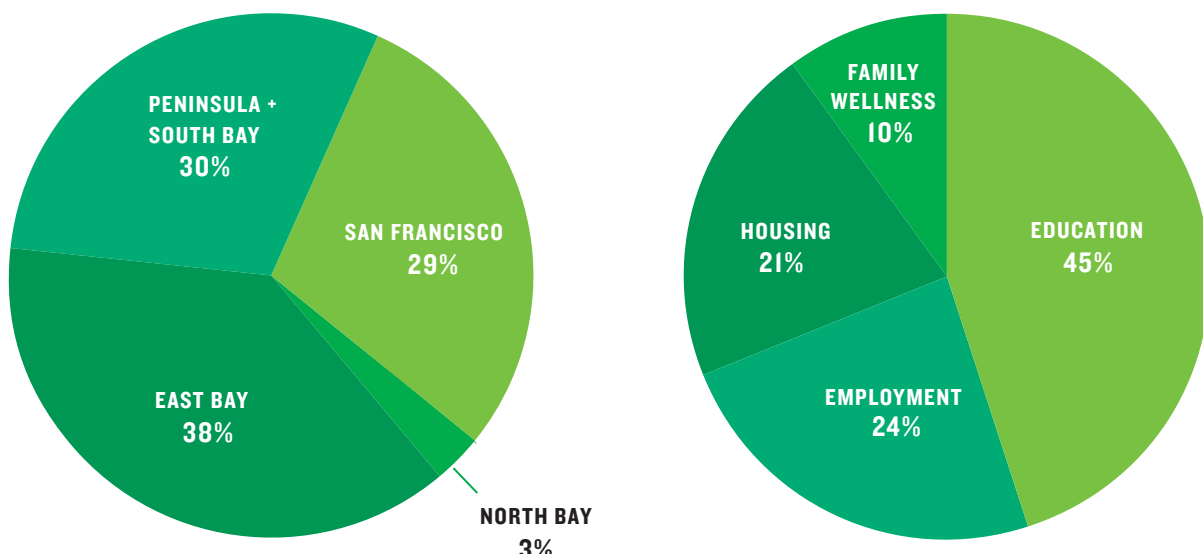

DATA DRIVES US.

On the path out of poverty, there are key milestones every individual must meet. We've developed a set of core metrics to help grantees track these over time. We believe strong data helps us prove—and improve—our impact.

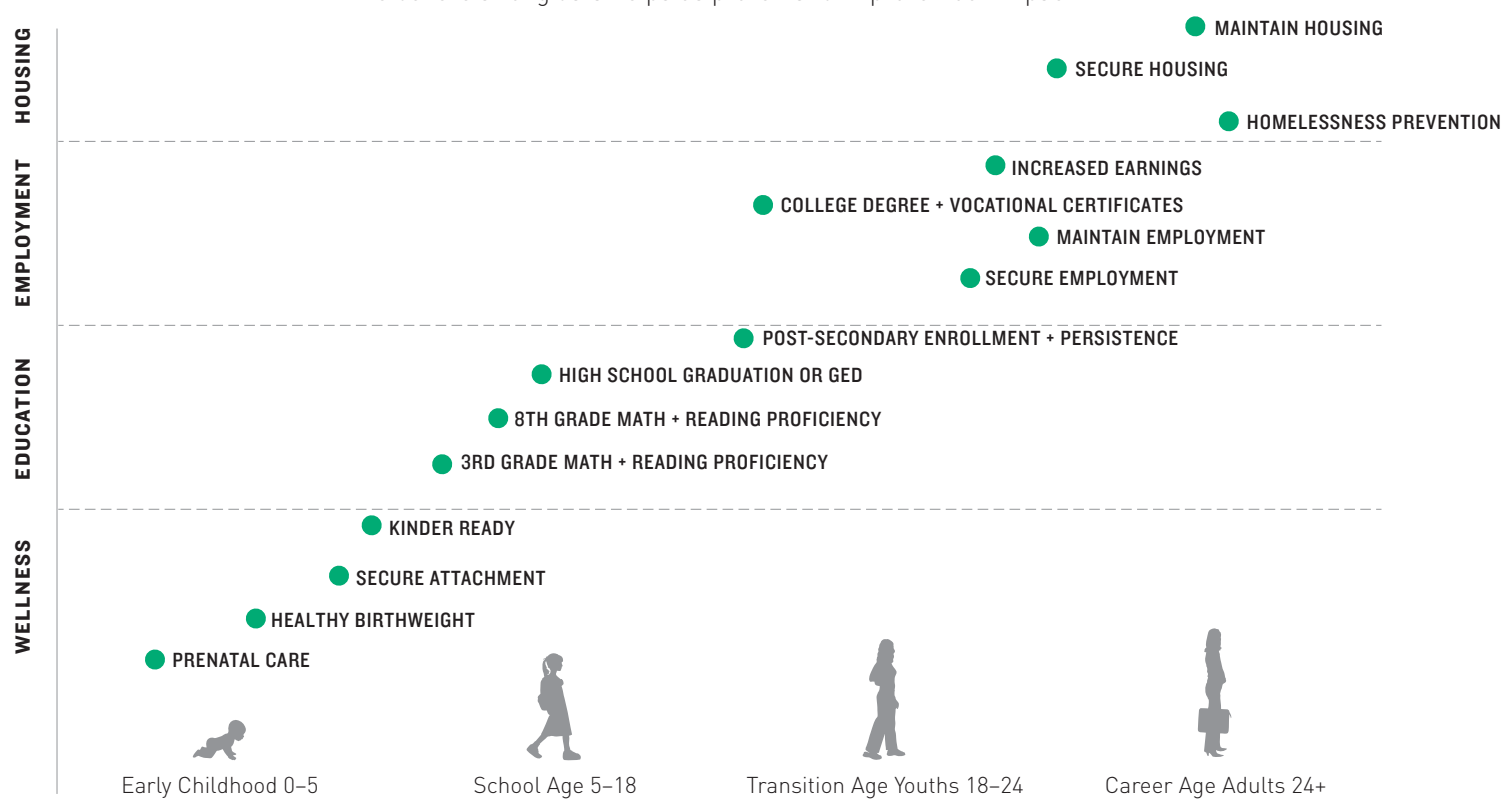

EVERY YEAR WE START AT ZERO.

Last year, nearly 1,500 supporters came together to give \$21.9 million to impact the lives of those in need across the Bay Area.



TIPPING POINT FIGHTS POVERTY IN THE BAY AREA.



TIPPING POINT COMMUNITY

tippingpoint.org | @tippingpoint | #beatippingpoint

JOIN US

GRANTEES • ASPIRE PUBLIC SCHOOLS • BEYOND 12 • THE BREAD PROJECT • BUILD • BUILDING EDUCATED LEADERS FOR LIFE (BELL) • CALIBER SCHOOLS • CANAL ALLIANCE • CENTER FOR EMPLOYMENT OPPORTUNITIES (CEO) • CENTER FOR YOUTH WELLNESS • CITIZEN SCHOOLS • CITY YEAR SAN JOSE/SILICON VALLEY • COLLEGE TRACK • COMMUNITY HOUSING PARTNERSHIP • COMPASS FAMILY SERVICES • EASTSIDE COLLEGE PREPARATORY SCHOOL • FIRST PLACE FOR YOUTH (FPFY) • FRESH LIFELINES FOR YOUTH (FLY) • GATEWAY TO COLLEGE NATIONAL NETWORK • GENESYS WORKS • HOMELESS PRENATAL PROGRAM (HPP) • JOBTRAIN • KIPP BAY AREA SCHOOLS • LARKIN STREET YOUTH SERVICES (LSYS) • LIFE MOVES • MISSION ASSET FUND • NEW DOOR VENTURES • NEXT STEP LEARNING CENTER • NURSE-FAMILY PARTNERSHIP (NFP) • ONE DEGREE • OPPORTUNITY JUNCTION • PROSPERA • RAVENSWOOD FAMILY HEALTH CENTER • READING PARTNERS • ROCKETSHIP EDUCATION • RUBICON PROGRAMS INC. • SAMASCHOOL • SF STATE GUARDIAN SCHOLARS PROGRAM • SHELTER INC. • THE STRIDE CENTER • TEACH FOR AMERICA • UJIMA FAMILY RECOVERY SERVICES • UPWARDLY GLOBAL • YEAR UP • **BOARD OF DIRECTORS • NIKESH ARORA • AMY BANSE • TONY BATES • PETE BRIGER • KATE HARBIN CLAMMER • DAVID DOLBY • EGON DURBAN • PHAEDRA ELLIS-LAMKINS • CHRIS JAMES • THOMAS LAFFONT • DAVID LAMOND • NELLIE LEVCHIN • RONNIE LOTT • STEVE LUCZO • DANIEL LURIE • ALEX MAGARO • MICK MCGUIRE • MASON MORFIT • KATIE SCHWAB PAIGE • ALEC PERKINS • GREGG PERLOFF • JOHN PRITZKER • ERIC ROBERTS • ALAN WAXMAN • JED YORK • GIDEON YU • DAVID ZIERK • **LEADERSHIP COUNCIL** • CHRISTINE LEONG CONNORS • DAVID GLYNN • MOLLY GRAHAM • CRAIG GREVELDING • WYATT GRUBER • ARNO HARRIS • ALEX CONSTANTINOPLE HOFFNER • MATTHEW KAHN • SAMIR KAUL • VARUN MARYA • DREW MCKNIGHT • AARON MOATZ • HOSAIN RAHMAN • SARA RECKTENWALD • BRETT ROCKKIND • JUSTIN SADRIAN • SHIPLEY SALEWSKI • GABE SANTOS • JEREMY SCHERER • DORIAN STONE • RICHARD YANOWITZ • **IN-KIND PARTNERS** • ABERNATHY MACGREGOR GROUP • THE BOSTON CONSULTING GROUP • GIBSON, DUNN & CRUTCHER LLP • VOLUNTEERMATCH • WAYFARE TAVERN • **CORPORATE • PRO BONO PARTNERS** • 360 GROUP • 2600HZ • ABERNATHY MACGREGOR GROUP • ADOBE SYSTEMS • ANOTHER PLANET ENTERTAINMENT • APPLE • BELLY RIFE BRANDING • BOSTON CONSULTING GROUP • BOX • BOX.ORG • BRANAGH • BRANDCAST • BRIDGESPAN GROUP • CAC GROUP • CISCO SYSTEMS • CITADEL GROUP • COATUE MANAGEMENT • COBLENTZ, PATCH, DUFFY & BASS • COMCAST VENTURES • DELOITTE • DROPBOX • ESSENCE DIGITAL • FORTRESS INVESTMENT GROUP • FROG DESIGN • FUSEPROJECT • GIBSON, DUNN & CRUTCHER LLP • GLASER WEIL • GLYNN CAPITAL • GOLDMAN SACHS & CO. • GOOGLE • GOPRO • GROUND FLOOR PUBLIC AFFAIRS • HOMESTEAD CAPITAL • HONOR • HVP INVESTMENTS • IFONLY, TRAINA INTERACTIVE CORPORATION • IRON CREEK • JAWBONE • JELLY INDUSTRIES • KHOSLA VENTURES • KIDDER MATTHEWS • LAMOND CAPITAL PARTNERS • LATHAM & WATKINS LLP • LEADWELL PARTNERS • LEVI STRAUSS FOUNDATION • LINKEDIN • LOOKOUT • MARCATO CAPITAL MANAGEMENT • MCKINSEY & COMPANY • MEDALLIA • MERCER • MERITAGE GROUP • MICROSOFT • JP MORGAN CHASE • MOTT INVESTMENTS • NEXT STEP PARTNERS • SCOTT OKAMOTO LAW • OKTA • ORGANIZATIONS AND TRANSACTIONS CLINIC (STANFORD) • OUTCAST AGENCY • PARTNER FUND MANAGEMENT • PLUMJACK • POPSUGAR INC. • PRICEWATERHOUSECOOPERS • RECURRENT ENERGY • ROSS CREEK CAPITAL • RPX CORPORATION • SALESFORCE • SALESFORCE.ORG • SCHAFFER & COMBS • SCHIFF HARDIN • CHARLES & HELEN SCHWAB FOUNDATION • SEAGATE • SF CITY • SILVER LAKE • SOFTBANK • SOURCE CAPITAL • SUPERCCELL • TEF ARCHITECTURE • CYNTHIA MORSS TRUITT, PHD • VOLUNTEERMATCH • WARBURG PINCUS • WORKDAY • WRNS STUDIOS • ZYNGA.ORG • **MANAGEMENT ASSISTANCE PROVIDERS** • BELLWETHER EDUCATION PARTNERS • ALLISON BRISCOE-SMITH, PHD • BUILDINGBLOX CONSULTING • CENTER FOR CREATIVE LEADERSHIP • THE CENTER FOR HARM REDUCTION THERAPY • CLARITY MEDIA GROUP • COMMONGOOD CAREERS • CONSIDEA CONSULTING • FENTON COMMUNICATIONS • FISCAL MANAGEMENT ASSOCIATES • GIBSON, DUNN & CRUTCHER LLP • HENJUM CONSULTING GROUP • K2 CONSULTING • LEADWELL PARTNERS • THE MANAGEMENT CENTER • MCKINSEY & COMPANY • MERCER • GREG MERRILL • NEW SECTOR ALLIANCE • OLIVE GROVE CONSULTING • PROINSPIRE • QUANTUM MANAGEMENT • SCHAEFFER & COMBS • UC BERKELEY SCHOOL OF SOCIAL WELFARE • VOLUNTEERMATCH • WONDER FOR GOOD • **SF GIVES** • ADOBE • APPLE • BOX • COMCAST VENTURES • DROPBOX • GOOGLE • IFONLY • LINKEDIN • MICROSOFT CORPORATION • JP MORGAN CHASE & CO. • OKTA • PARTNER FUND MANAGEMENT • POPSUGAR INC. • RATIONAL PATENT • SALESFORCE • LEVI STRAUSS & CO. • SUPERCCELL • SV ANGEL • WORKDAY • ZYNGA • **TEAM TIPPING POINT** • NICK AREVALO • KELLY BATHGATE • JOHN CEREMSAK • CAROL JIN • ANDRA KUBULIKINS • SAM OLTMAN • CASEY PECHAN • ELENA QUEZADA • RANDY QUEZADA • JESSIE SERRINO • ANNIE ULEVITCH • WENTAO XU • **STAFF** • NICK AREVALO • KELLY BATHGATE • MAGGIE BERETZ • BRIAN BABILON • JONATHAN BRACK • ALEX BRISCOE • ASHLEY BROWN • AMELIA CADY • ED CENTER • STEFANIE DEMONG • MARISA GILLER • LIZ GIVENS • JAKE HOBSON • JIM HUGO • VANESSA JACOBSON-BURNS • CAROL JIN • MILICENT JOHNSON • ROBERT JOSEPH • RENUKA KHER • NINA KRAUTER • J'AIME LAW • JASON LEE • DANIEL LURIE • BRYAN MALONG • SAMANTHA MCBRIDE • RACHEL METZ • KARINA MORENO • TALIA NAGAR • JANEEN MENDOZA PEREZ • ALLISON PIERANTONI • JENNIFER PITTS • ALICIA REZA • BLYTHE SMITH • REBECCA TRUITT • ANNIE ULEVITCH • MELISSA WANG • KATY WILLIAMS • **T LAB** • DENISE GERSHBEN • FROG DESIGN • KELLY GREGORY • LUIS GUZMAN • HELEN LERUMS • STEPHANIE LEWIS • FROG DESIGN • HILARY MCCONNAUGHEY • JARYN MILLER • DARCY PARRILLO • SETH SAEUGLING • LAURA URQUIAGA • REBECCA WOLFE • **\$1,000,000+** • DEVON AND PETE BRIGER • THE BRIN WASSICKI FOUNDATION • MIAMI & PETER HAAS FUND • LIZ AND THOMAS LAFFONT • CHARLES AND HELEN SCHWAB FOUNDATION • **\$500,000+** • COMCAST VENTURES • BRADLEY AND CHRIS JAMES • ANNA AND TOM MORFIT • SUSAN AND BILL OBERDORFF • HELEN AND CHARLES SCHWAB • LASZLO N. TAUBER FAMILY FOUNDATION INC. • SARA & EVAN WILLIAMS FOUNDATION • **\$250,000+** ANONYMOUS (2) • NIKESH ARORA • THE DOLBY FAMILY • ABBY AND EGON DURBAN • THE HORACE W. GOLDSMITH FOUNDATION • NELLIE AND MAX LEVCHIN • AGATHA AND STEVE LUCZO • DIVIYA AND ALEX MAGARO • MARCATO • MICROSOFT CORPORATION • JAMEL AND TOM PERKINS FAMILY FOUNDATION • LISA AND JOHN PRITZKER FAMILY FUND • ERIC ROBERTS • SALESFORCE.ORG • DANIELLE AND JED YORU • SUSIE AND GIDEON YU FOUNDATION • ZIERK FAMILY FOUNDATION • **\$100,000+** ANONYMOUS (3) • ADOBE FOUNDATION • APPLE • FAMILY FUND • CORI AND TONY BATES • BOX INC. • DAN AND STACEY CASE FOUNDATION • THE CHILDREN'S TRUST • KATE HARBIN CLAMMER AND ADAM CLAMMER • CATHERINE AND JOHN DEBS • EILEEN CHAMBERLAIN DONAHOE AND JOHN DONAHOE • DROPBOX • FIONA AND STANLEY DRUCKENMILLER • MRS. DONALD G. FISHER/FISHER FAMILY FUND • PRISCILLA AND KEITH GEESLIN • GRUBER FAMILY FOUNDATION • DR. NADINE BURKE HARRIS AND ARNO HARRIS • IRONWOOD CAPITAL MANAGEMENT • HEATHER AND JONY IVE • SONIA AND PAUL TUDOR JONES • JPMORGAN CHASE • KELSEY AND DAVID LAMOND • MACHINE ZONE • KATIE AND MATT PAIGE • PARNASSUS INVESTMENTS • PEERY FOUNDATION • POPSUGAR INC. • THE ROTASA FOUNDATION • RPX CORPORATION • SARLO FOUNDATION AT THE JEWISH COMMUNITY FEDERATION AND ENDWOMMENT FUND • SV ANGEL • GRACE AND STEVEN VOORHIS • CHARLOTTE AND ALAN WAXMAN • JILL AND NICHOLAS WOODMAN • WORKDAY • **\$50,000+** ANONYMOUS (2) • SLOAN AND ROGER BARNETT • JULIET AND CHIP BERGH • THE LOUIS L. BORICK FOUNDATION • BILL CAMPBELL • CODE ADVISORS • LORIN AND DICK COSTOLO • CRITERION CAPITAL MANAGEMENT • NICOLE CURRAN AND JOE LACOB • RANDI AND BOB FISHER • GOLDMAN SACHS & CO. • MOLLY GRAHAM • BETH AND BRIAN GROSSMAN • JANE AND WYATT GRUBER/GRUBER FAMILY FOUNDATION • GISEL AND OMID KORDESTANI • LYNA AND CHRIS LARSEN • LEVI STRAUSS FOUNDATION • LINKEDIN • COLTRANE AND CHRISTOPHER LORD • KRISTIN AND DAVID MACKNIGHT • FANNY AND DAVID MARCUS • KRISTA AND AARON MOATZ • URSULA AND WILLIAM MOFFETT • LIBBY AND DAMIAN ORNANI • THE OVITZ FAMILY • SERENA AND ALEC PERKINS • STACY AND MATTHEW PERRY • PAULA AND MICHAEL RANTZ • LEE AND JUSTIN SADRIAN • SUSAN SHIPLEY AND CRAIG ALLISON • ELIZABETH AND ANDREW SPOKES • JULIE AND DORIAN STONE • SUSAN AND JIM SWARTZ • AYESHA THAPAR AND NIKESH ARORA • U.S. TRUST, BANK OF AMERICA PRIVATE WEALTH MANAGEMENT • CAROL AND TERRY WALL • MELODY HOVE WEINTRAUB AND JERRY WEINTRAUB • DIANE B. WILSEY • ANDREW AND ANGLEIQUE WILSON • SHANNON AND DENNIS WONG • WENDY AND RICHARD YANOWITZ FAMILY TRUST • ZYNGA.ORG • **\$25,000+** ANONYMOUS (3) • SARA AND SOHAIB ABBASI • SABRINA ADRIANI AND JEREMY SCHERER • AIRBNB • ALL STARS HELPING KIDS • ANOTHER PLANET ENTERTAINMENT • BALYASNY ASSET MANAGEMENT LP • BAY GROVE CAPITAL LLC • LESLIE BERRIMAN AND NION T. MCEVOY • BLACKROCK • BLOOMBERG LP • THE BOSTON CONSULTING GROUP • SAPNA AND BRANDON BOZE • JENNIFER CALDWELL AND JOHN H.N. FISHER • CALIFORNIA PACIFIC MEDICAL CENTER FOUNDATION • SANDRA AND HARRY CHEUNG • DEBORAH CONRAD AND JOHN GALVIN • CARLA AND DAVID CRANE • ROBERTA AND STEVE DENNING • THE DILLULO FAMILY • ECOR1 CAPITAL LLC • BARBARA AND BILL EDWARDS • CARLA EMIL AND RICH SILVERSTEIN • ANDREA ENGSTROM AND HOSAIN RAHMAN • NANCY AND PHIL ESTES • FIRST REPUBLIC BANK • LAURA AND JOHN FISHER • MICHELLE AND ROBERT FRIEND • GLYNN CAPITAL MANAGEMENT • MAX BOYER GLYNN AND DAVID GLYNN • CORRINE AND DANIEL GOLDMAN • KATHERINE AND DAVID HAHN • LIANE AND STEVE HORNSEY • DREW HOUSTON • KATHLEEN AND TED JANUS • PUJA AND SAMIR KAUL • KINSALE HOLDINGS • GEORGE LEE • LEVI STRAUSS & CO. • JOE LONSDALE • CAROLINE FROMM LURIE • LEIGH AND BILL MATTHES • MARISSA MAYER AND ZACHARY BOGUE • NICOLA MINER AND ROBERT MAILER ANDERSON • JESSICA AND JASON MOMENT • MUIRFIELD FOUNDATION • SHAWN H. PATTISON • GINA AND STUART PETERSON • ALI AND MARK PINCUS • QATALYST PARTNERS • THE DENISE AND FRANK QUATTRONE FOUNDATION • ALICE AND BENJAMIN REITER • ROBIN AND JAKE REYNOLDS • MANIZEH AND DANIEL RIMER • LINNEA AND GEORGE R. ROBERTS • RIVI AND BRETT ROCKKIND • ALLISON AND DAN ROSE • REBECCA AND TOD SACERDOTI • EMILY AND BRIAN SLINGERLAND • SHANNON AND G. CHRISTOPHER SMITH • FREDRIC E. STECK FAMILY FOUNDATION • LISA AND BRIAN SUGAR • SUSAN AND DAVID TUNNELL • MARY AND JEROME VASCCELLARO • VERIZON • SUE AND DAVID VINIAR • VISA INC. • MARIANA GANTUS WALL AND DOUG WALL • WARBURG PINCUS • RACHEL WHETSTONE AND STEVE HILTON • WILLIAM BLAIR & COMPANY • **\$10,000+** ANONYMOUS (6) • ADELANTE CAPITAL MANAGEMENT LLC • DELORES AND GARY ARABIAN • BARBARA AND GERSON BAKAR • AMY BANSE AND JOE DWORETZKY • BARCLAYS CAPITAL • DARREN BECHTEL • KIM O'KEEFE BECK AND DOUG BECK • BEL AIR INVESTMENT ADVISORS • NINA AND ANDY BERMAN • TINA AND JOE BOU-SABA • RACHAEL AND LARRY BOWMAN • PATTI AND ROBERT BRADLEY • KATY AND ORLANDO BRAVO • SAM BRITTON • NINA AND CHRIS BUCHHEIDER • JOSEPH CAMEARDA • DR. CHRISTINE CARTER AND MARK MILLSTEIN • J. SCOTT AND SCOTT E. CASE • KATHY AND BOB CEREMSAK • CHANEL • CITIGROUP • KATIE AND REED COLLEY • PENNY AND JIM COULTER • ERIN AND WILLIAM COWAN • SUZANNE AND J. CRANDALL • CARA CUTTER AND DENNIS PHELPS • NICOLE AND PETER DAWES • JULIET DE BAUBIGNY • DAUN AND DAN DEES • DELOITTE • ROBERT DENNING • HADLEY AND ETHAN DETTMER • KATE AND BILL DUHAMEL • DOUGLAS DURKIN • CARSON AND HELMY ELTOUKHY • CHRIS EOYANG • JUSTIN FISHER-WOLFSON • LAUREN AND JAMES FORD • GAP FOUNDATION • APRIL GARGIULO AND MITCH LOU • KRISTEN AND BRAD GARDLINGHOUSE • GIBSON, DUNN & CRUTCHER LLP • CHARLOTTE AND NICK GIOVANNI • MARCIA AND JOHN GOLDMAN • KRISTEN KOH GOLDSTEIN AND MARK GOLDSTEIN • DANA AND SAM GREASON • AMY AND BILL GURLEY • ALYSSA AND GREG HARPER • KATE AND BRIAN HEALY • CAROLEN AND DOUGLAS HERST • WENDY HOLCOMBE AND CARL KAWAJA • IFONLY.COM FROM TRAINA INTERACTIVE • AJAY KHURANA • KLINGBEIL FAMILY FOUNDATION • LAURA AND DAVID KRANE • ELIZABETH AND DARRELL KRASNOFF • SHANNON AND JIM LANZONE • MEREDITH AND EREZ LEVY • CAREY LIFSCHULTZ AND DAVID STIEPLEMAN • BECKY LONG AND KEN HIRSCH • CAROLINE AND GRAHAM HUNG • SHAWN AND DOUG MACKENZIE • RASHMI AND VARUN MARYA • WENDY AND TIM MCDAMM • BETSY AND ED MCDERMOTT • KELLY MCGINNIS AND DONALD SANTEL • MCKINSEY & COMPANY • JOANNE AND CHRISTOPHER MOSELLEN • JENNIFER MOSES AND RON BELLER • HADLEY MULLIN AND DAN KALAFATAS • STEPHEN NEAL • KRISTIN AND ANTHONY NOTO • LISA AND CIARAN O'KELLY • LESLIE AND SCOTT OLDRICH • LISA AND PETER PARK • KRUTIKA AND RAJIV PATEL • LINDSAY AND ALEX RAMSAY • SARA AND PAUL RECKTENWALD • STEPHANIE AND MARK ROBINSON • MELISSA AND GABE SANTOS • GABRIELLA SARLO • ANTHONY SCHILLER • SHELLEY AND DAVID SINEGAL • KAYE AND JAMES SLAVET • CLAIRE AND HOLDEN SPAHT • LEGARE AND TODD SPEECE • ELISA AND MARC STAD • CHRISTY AND PETER SWARTZ • KARA SWISHER • TENSILE CAPITAL MANAGEMENT • ABIGAIL TURIN AND JONATHAN GANS • ALANA TUTTY AND DAVID TRUJILLO • UBS • DAVID ULEVITCH • BRONSON VAN WYCK • KRISTIN VOGELSONG AND ZANDER LURIE • FRANNY AND STANLEY WANG • MONIQUE WEIL • STEPHANIE AND CHARLES WITHERS • AMY AND GEOFF YANG • MARY AND HAROLD ZLOT • **\$5,000+** ANONYMOUS (3) • ANTHONY AND PHIN BARNES • TIMOTHY BAUMAN • SHANNON BAVARO AND PETER GETTY • NANCY AND JOACHIM BECHTEL • SIS AND JIM BLANCHARD • FRISH BRANDT AND AUGUST FISCHER • ANA CRISTINA AND SCOTT BRUBAKER • SABRINA BUELL AND YVES BEHAR • WENDY AND RICH CALCATERRA • LIZA HELDFOND CANNATA AND JOEY CANNATA • HEIDI CASTEIN AND ALEX FISHER • SARAH CHANDLER AND MATT THEBALD • FELICIA CHIU AND LUKE TEEPLE • STACI AND CARY COLE • JEAN AND SANDY COLEN • TAMMY AND BILL CROWN • JANE AND TYLER DANN • KATHRIN DELLAGO AND DOUG DOSSEY • LAUREN AND MATT DILLARD • DODGE & COX MATCHING GIFTS • PHAEDRA ELLIS-LAMKINS AND CHRISTIAN FRISINA • NICOLE AND MICHAEL FARB • JESSICA AND MATTHEW FARRON • FORTRESS INVESTMENT GROUP LLC • GWENDOLYN FYFE • STANLEE GATTI • JOE GEBBIA • GLASSYBABY • LESLIE AND ALEX GLÉSER • MARRITJE AND JAMIE GREENE • THERESA AND JAMIE GRENNEY • CARRIE AND GREG GRETSCH • SARAH GUO AND PAT GRADY • DANIEL S. HAAS FUND • CHARLIE HALE/PINTEREST • JULIA AND KEVIN HARTZ • LESLIE AND GEORGE HUME • THE INDEPENDENT LLC • BIXBY JAMISON • NICHOLA AND CRAIG JOHNSON • KATHERINE AND TRIPP JONES • GABBY AND JOSHUA JOSEPH • KATIE KAISER • SUSAN AND DAVID KARNSTEDT • NANCY AND DANNY KATZ • GINA AND RANDALL E. KESSLER • ADRIANNE AND SHELDON KIMBER • SHELTON AND DREW KITCHEN • LAUREN AND BRAD KOENIG • CLINT KOLLAR • TERESA AND DAVID KOROL • LAUREN AND ANDREW KOWAL • KAREN AND LIAM KREHBIEL • KATE AND YAZ KREHBIEL • LEXY AND ARI LURIE • GINA AND MATTHEW LYTLE • RHIANA AND THEODORE MAIDENBERG • JULIE AND KEVIN MANDIA • TARA MARK AND GEOFF OLTMANS • LAUREN AND KIRK MARSHALL • TARA AND BRIAN MEARIAN • STEVEN L. MERRILL • STEPHANIE AND TYLER MITCHELL • GALE MONDRY AND BRUCE COHEN • NEIMAN MARCUS • KASEY AND AIDAN O'CONNELL • JENNIFER AND CASEY O'CONNOR • ERIN AND JOHN O'HARA • JUMEE AND DAVID PARK FAMILY • SCOTT PARKER • MONICA AND DAVID PAULI • NICHOLE AND JUSTIN PETERSON • REGAN AND KEVIN PLUIM • CATHERINE AND MICHAEL PODELL • KATHARINA RICK • VIRGINIE AND PASCAL RIGO • NANCY AND RICHARD K. ROBBINS • TINA AND PAT ROBERTSON • KIM RUBEY • RUETTIGERS FAMILY CHARITABLE FOUNDATION • COLIN RYAN • SAND HILL FOUNDATION • EVA AND BRYAN SCHREIER • BEATRIX AND MICHAEL SEIDENBERG • MICHELLE AND BRIAN SHARPES • EILEEN AND CHRISTOPHER SHELDON • STACEY SILVER AND JON YOLLES • EVIE AND RYAN SIMON • DANNIA AND ALEX SLUSKY • KRISTI AND WILLIAM SMITH • ELIZABETH AND JEFF SPAULDING • VIRGINIA AND THOMAS STEUBER • MEGAN STONEBURNER AND TAREQ AZIM • SWIG FOUNDATION • INGRID TAUBER AND FRANK TAFORO • ELLEN AND STEVE TAYLOR • MEREDITH AND DAVID THACKER • LAURE AND DAVID THEVENON • BETH SUTKUS THOMPSON AND BLAKE THOMPSON • SANDI AND JOHN THOMPSON • EDWARD AND CATHERINE TOPHAM • LISA TZUR AND ERAN ZUR • SUSAN AND RICHARD ULEVITCH • MOLLY AND DAVID WADHWANI • SUSY AND JACK WADSWORTH • KAY KIMPTON WALKER AND SANDY WALKER • CHRIS AND STEVE WILSEY • AALIYA YAQUB AND MAMOON HAMID • **\$1,000+** ANONYMOUS (24) • MELISSA AND ROBERT ABBE • BARBARA AND FRED ABBOTT • ABBI AND CHRIS ADAMS • CHARLENE AKERS AND NATE LEVINE • ALICIA AND ERIC ALBIN • KELLY AND SIG ANDERSON • ANDREFF FOUNDATION • AZANIA ANDREWS AND MARTIN GILLIARD • GREG ANDREWS • SHIRLEY ARATA AND TORY VALENZUELA • KATHY ARMBURSTER • JEAN ARNOLD • AUFMUTH FAMILY FOUNDATION • NICOLE AND TONY AYAZ • NANCIE BAILEY AND TODD PRAKIN • ROSEMARY AND ED BAKER • ELIZABETH BALDAUF • ANTHONY AND MICHAEL BARKER • RICHARD BARKER • JAMIE AND WILL BARTLETT • JOHANNA AND TOM BARUCH • SUPRIYA BATRA • JENNIFER AND TODD BIALAWSKI • BISTROS MEXICANISIMOS INC. • DANA AND ROB CULUM • KRISTINE AND CHAD BOEDING • ROBIN BOGGS • CHRIS AND KERRY BOURDAN • NELLIE BOWLES • RENEE BREBER AND PETER ZOLINTAKS • ALLISON BROUDE • CAROLYN AND CURTIS BROWN • LESLEY BUNIM AND MICHAEL JENSEN • RENEE AND RICHARD BUTRUCHE • KIRSTEN AND COLIN CAHILL • HALLE AND CASEY CAINE • THE CAPITAL GROUP COMPANIES CHARITABLE FOUNDATION • MAX CARLSON • KRIS AND DAVID CARROLL • CARTIER SAN FRANCISCO • CAROL AND LYMAN CASEY • HEIDI CASTEIN • FRANK CAUFFIELD • ALEXIS AND MATT CAUSEY • KATE CEREMSAK • AUDREY AND LOUIS CHANG • MARGERY AND DONALD CHERIN • DAVID COHEN • ELOISE AND RYAN CONNOLLY • CHRISTINE LEONG CONNORS AND SCOTT CONNORS • THE CHARLES PIPER COST FOUNDATION • COULTER 2006 MANAGEMENT TRUST • AMANDA CUNDIFF AND GREGORY FREEMAN • JOHN CUNNINGHAM AND KEVIN SLATTERY • BETH AND ANDY DAECHEER • AUBURN DAILY AND ROB BURWELL • SOMESH DASH • TREWY DAVIS • NICOLE DEAVILIA-WHITING AND KEN WHITING • KRISTIN AND KIRK DECLARK • MEGAN AND SCOTT DEGRAEVE • KELLY AND SHAMS DETTRICK • DANIELLE DELANCEY AND BERKELEY RILEY • DREW DENBO • ALEXANDRA DESBROW • KATHERINE AND DAVID DEWILDE • MARGO AND SUNIL DHALIWAL • TANJA AND SEBASTIAN DIGRANDE • ROBIN DONOHUE • COURTNEY AND ETHAN DORR • KRISTEN DUMONT AND DAVID BRENT • MORGAN AND BRYAN DUQUETTE • HILARY DYKES AND DARIAN SHIRAZI • ERIKA AND ERIC EDELSON • ALLISON AND JESSE EISENHARDT • HOLLY AND RICK ELFMAN • ENTERPRISE HOLDINGS FOUNDATION • HEATHER AND ANTHONY FERNANDEZ • MARY ROSE FERNANDEZ AND RON BROWN • CAROLYN ZECCA FERRIS • SUSAN AND TOM FICKINGER • NONNA AND LIND FINKELSTEIN • KELLY AND PAT FINN • KENDALL AND CARLTON FLEMING • THE FLETCHERS • DENISE FEDERARO AND FRANK QUATTRONE • TOMOKO AND DON FORTUNE • DEBORAH FREDERICK • TAD FRESSE • CAROLINE GAFFNEY AND RYAN CLARK • LISA AND BEN GAROSI • GARY GARRELS AND RICHARD HOBLOCK • SISSY AND TED GEBALLE • VANESSA AND BILLY GETTY • JANINE GIANFREDI AND GEORGE GUERRERO • MEGAN AND CHRISTIAN GIANNINI • MARISA GILLER AND ROGER HACKER • THE GINOCCHIO FAMILY • GIORGIO ARMANI • CATHERINE GONZALEZ-MADDDUX AND KRISTOFOR LOFGREN • MARY AND PHILLIP GRAF • BILL GRAHAM MEMORIAL FOUNDATION • CARMEL AND ERIC GREENBERG • ELIZA GREENBERG • GREEN COUCH INTERIOR DESIGN • SUSAN GREENLEAF AND JEFF WHIPPS • CAROL AND BEN GREENSPAN • JOHANNA AND MIKE GRIDLEY • JOHN GRIFFIN • GZ INSURANCE • GAIL HALAVA AND DAVID GRIDLEY • LINDSAY AND HUNT HANOVER • KAT HANTAS AND QUINCY SMITH • NAT HAYS • MARGI AND LUCAS HELDFOND • MARYVELLEN AND FRANK HERRINGER • KIMBERLY AND JAKE HOBSON • LISA AND JOHN HOCKIN • MELANIE HOEFER • DONNA HOGHOOGHI AND TED BARTLETT • SIMON HONG • ANNE AND JEFF HOWSON • PATTY AND CHRISTOPHER HUBBARD • CORLEY HUGHES AND ANDREW NAUGLE • NATALIE HUMMERT AND EAVENSON HORTER • THE JAMES IRVINE FOUNDATION • IAN ISAACS • JULIE AND JACK JACKSON • VANESSA JACOBSON-BURNS AND MATTHEW BURNS • MICAH JAFFE • NATALIE JAMISON AND BIXBY JAMISON • JAY JEFFERS AND MICHAEL PURDY • CAROL JIN • EMILY JOHNSON AND BRAD DEFOOR • SUSAN AND JASON JOHNSON • GRANT JOHNSTON • CHAN JUN • THE KAPLAN FAMILY • LISA AND DAVID KAPLAN • MACKENZIE KELLER AND ERL TOLMER • NICOLE AND ROBERT KELLER • RANDI AND RYAN KELLY • RENUKA KHER AND SANDEEP N. SOLANKI • MATTHEW KINSSELLA • TAWNIA KNOX • JOHN KOBS • KOHLBERG KRAVIS ROBERTS MATCHING PROGRAM • SHEENA KONG • MARYANN KONGOVI • MEG KREHBIEL • ALEXIS KRIVKOVICH AND TIM GALLAGHER • MARTINE KRUMHOLZ AND JONATHAN ABRAMS • SONIA AND DARREN KUIPER • SIMMONA LA CORTE AND NICHOLAS HELDFOND • TRACY AND DOUG LANE • ROBERTO LARTIGUE • MARIELLE AND STEVE LEVITT • CAROLE SUE LEBBIN AND PHILLIP SPECTOR • TRACY LEEDS AND EVAN MARWELL • JESSICA AND PAUL LEGGETT • JESSICA AND SAM LESSIN • FERALEE AND CHARLES LEVIN • SUZANNE AND CARSON LEVY • JOAN AND EVAN LEWIS • NONA LIM AND DEREK KENNEDY • ALINA AND KEVIN LLOYD • ALEXANDER FROMM LURIE • CONNIE AND BOB LURIE • ERIC LUTKIN • ALEX AND DAVID LYON • LAUREN LYON AND JACK KRAWCZYK • EMILY MAHER AND DAN REUTER • PAM MANN AND MARK MILLER • ANJA AND GREGORY MANUEL • KATIE MARCUS AND MATT SCHULTZ • CONNIE AND HAIG MARDKIAN • SUE AND PHIL MARINEAU • SEAN MARNEY • KARL MATTHEWS FUND • MAVERICK CAPITAL FOUNDATION • KATIE AND JUSTIN MCCARTHY • STEWART MCDOWELL • MARGARET AND JOSH MCHUGH • KIRSTEN AND JAMES MCINTOSH • HANNAH AND THOMAS MCKINLEY • TINA AND JONATHAN MCNUITY • ANJLEE AND SHAN MEHTA • NIKHIL MEHTA • CELESTE AND ANTHONY MEIER • LEE AND LINDA MEIER FAMILY FOUNDATION • MICHAEL MEKEL • PAULETTE J. MEYER AND DAVID A. FRIEDMAN • THE MICEK FAMILY • MARK MILLER/MKTHINKS • MARY AND JEFFREY MILLER • MEGAN AND RAY MINA • PHYLIS MOLDAW • ANNE MOON AND DAN CONLAN • BIBI AND ERIC MOORE • AMANDA AND PETER MORTIMER • MADELYN AND MAX MULLEN • HEATHER AND OLEG NODELMAN • PETER OBERNDORF • PAUL ODLAND/BELVERON PARTNERS • ERIN AND TIMOTHY O'DONOVAN • MAURI OKAMOTO-KEARNEY AND TERENCE KEARNEY • JENNY PEARLMAN AND JACK MCDONALD • LEOLA AND KENNETH PERKINS • MELISSA AND BRANO PERKOVICH • KATHRYN M. PETERS • DAN PFEIFFER • TYLER PHILLIPS • ANGELA POON AND SEAN LEE • CHARLOTTE HAAS PRIME AND JOSH PRIME • RICK PROSTKO • BECCA PROWDA AND DANIEL LURIE • SHERRY ZIMMOW • LINSAY AND JERRY RADCLIFFE • BARBARA RAVIZZA AND JOHN OSTERWEIS • BROOKE AND ZACH REED • ALICIA REZA AND ADAM SPEERT • MARY RICHERSON • CHRISTINA GARCIA RIVAS AND JOHN ZIMMER • JEANNE AND SANFORD ROBERTSON • COREY ROSE • RACHEL AND JOHN ROSENBERG • SALLY AND TOBY ROSENBLATT • NANCY AND JASON ROSENTHAL • LEIGH AND RYAN ROSLANSKY • ERINA AND JARED RUGER • CARLEY AND PAUL RYDBERG • SIMI AND AMARJIT SAHOTA • ALISON AND STEPHAN SANGER • CATHERINE SANGER AND BRANDON YODER • ERIN AND NEIL SCHAEFER • CHARA SCHREYER AND GORDON FREUND • HILAH AND JAKE SCHUTT • JACK SCHWARTZ • AMANDA AND ALLEN SCOTT • KIMMY SCOTT • MAYA AND NED SEGAL • REBEKAH SEXTON AND AJ SHANKAR • SOBIA AND NADIR SHAIKH • SHARAFI FAMILY • DANA AND CHRISTOPHER SHELDON • SUSAN SHEPHERD • STUART SHIFF • THE HONORABLE AND MRS. GEORGE P. SHULTZ • JESSICA SILVERMAN AND SARAH THORNTON • KATIE AND JD SIMPSON • STANI AND JAMIE SLAUGHTER • DENISE AND DAVID SMITH • TERRERIE • SOLIER • THEBETHY'S • GARY STEELE • SACHA AND JOSHUA JENNINGBERGER • ALLISON STEPHENS AND HOWARD GATLE • SETH STEPHENS • PAIGE AND PETER STEWART • ABIGAIL STEWART-KAHN AND MATT KAHN • LAELA STURDY AND RACHEL GARLIN • NANCY AND TOM SUITER • DANIEL SULLIVAN • CHRISTINE AND BILL TANONA • LISA TARTER AND SEAN CARROLL • PASHA AND LANEY THORNTON • SUSAN AND PAUL TIERNEY • LINDA TIMBRELL • THE TOLIA FAMILY • INGRID AND ANDREW TOLSON • DOUG TOM • CLAIRE AND JENNIFER TOMKINS • TPG • KATIE AND TODD TRAINA • DEANNE TURNER CHARITABLE FUND • ALISON SONSLINI TURNER AND ALEX TURNER • UCSF • JEN AND TED ULLYOT • SHOSHANA UNGERLEIDER AND EDWARD ATEB • UNITED WAY OF THE BAY AREA • LYNN URSICH AND FRANK EDIE • LARISA AND JONATHAN USICH • DAVID VAN HORN • JULIE AND TIMOTHY VAN VORIS • JORDAN VINIAR • ASHLEY AND WARD WALTEMATH • THE WAMPLER FAMILY • STEPHANIE AND JOHN WARREN • CB AND DICK WATTS • JOEL WAXMAN • ALYSON AND RICHARD WELCH • WEST COAST CHILDREN'S CLINIC • WESTON FOUNDATION • PATRICE AND MICHAEL WILBUR • WILKES BENTFORD • RYAN WILSEY • RACHEL AND VAN WILSHIRE • SARA AND ELLIOTT WILSON • SENTA AND ANGUS WILSON • AVRA WINOGRAD-HUTNER • CAREY AND NOAH WINTROUB • STEPHEN WONG • ANNIE AND MONTGOMERY WOODS • MARIKO YAMASAKI • PATIENCE AND JOHN YI • STEPHANIE AND ARTHUR YOUNG • KELLY YUEN AND ALAN CANNISTRARO • LISA AND JIM ZANZE • DR. JESSICA NUTIK ZITTER AND MARK ZITTER • **\$500+** ANONYMOUS (19) • JON ABORN • ACU OF NORTHERN CALIFORNIA • SHERILYN ADAMS • CLAIRE AND ANDREW ARNO • ZOHRA ASHARY AND MOHSEN ASHRAF • JENNIFER AND ETHAN AYER • SASHA AND MATTHEW BAINER • BANK OF AMERICA CHARITABLE FOUNDATION • MICHELLE BARBER AND JODI GOODMAN • ALLIE BASKER • BEA AND TUCK BECKSTOFFER • MICHAEL BERGEN AND NOAH ABRAHAMSON • ALLISON AND ANEEL BHUSHI • BIMBO'S 365 CLUB • LINDA BORICK AND BILL DAVIDSON • CHRIS AND MICHAEL BOSKIN • LYNNE BOSWORTH AND KEVIN KRANZUSCH • JENNY BOYLE • BRIGHT FUNDS FOUNDATION • CLAIRE AND RALPH BRINDIS • WARREN BROWNER • KEITH BRUCE • LYNN B. BUNIM • ERICA CARLISLE • THE CHAUDHRY'S • RISE AND MARTY CHERIN • P.J. CHERRIN • ALLISON CHIN • CISCO SYSTEMS INC. • MARJOLEIN CUELLAR • FREDERIQUE DAME • LISA AND PHIL DAVIS • MARY DENTON AND MONTE DEIGAN • DEUTSCHE BANK AMERICAS FOUNDATION • DIRTT ENVIRONMENTAL SOLUTIONS • MEGH DUWADI • BETSY AND ROY EISENHARDT • EVERCORE PARTNERS SERVICES • BRADLEY FINKELSTEIN • JOHN FISHER • FMA • ALEXA FRANCOFF • AMY FREDERICKSON AND CHARLIE BENZIGER • JENNIFER AND ZACH FRIEDLAND • MICHAEL FUNG-A-LING • TIFFANY AND BRANDON GANTUS • JEFF GARELICK • ALISON GEBALLE • KAREN GEMMILL • ELIZABETH AND JOHN GIVENS • SEBASTIAN GLADNEY • JASON GOLDMAN • JENNIFER GOLDMAN • MATTHEW GOUDEAU • JANE GRONER FOUNDATION • LAURA AND SCOTT HARRISON • CORINNE HEDRICK • JEN HELLAWELL • MICHAEL HEXNER • JOSH HUFFARD • ALEXANDRIA AND DANNY JOHNSON • ERIC JOHNSON • NATALIE JOHNSON AND LOUIS A. HARRISON • JESSICA JOHNSTON AND JESSEMIN SHEYDA-LOISICK • ALLISON AND JAMIE KEENAN • KIMBERLY LAWRENCE • DANIEL LEE • MICHAEL LEMBERGER • ROBERT G. LEVY • MARYON DAVIES LEWIS • HEIDI LINDNER-AMBE • JAMES LIU • MELISSA LOPEZ • MARIA MAKELA AND NEAL BENEZRA • SARAH MARRIOTT AND CHRIS COONEY • HARPER MATHESON AND ROBERT SCHIFF • CAROLINE MATTHEWS • JASON MCBRIARTY • DANA AND ANDY MCCABE • CATHERINE AND GAVIN MCDOWELL • JULIE AND IAN MCGUIRE • ANNIE AND JAMIE MCGURK • ALANA MONTANARI AND MICHAEL SCHMITZ • SHADAN AND BRADEN MORE • CASSIDY MORGAN • JON MOSCONE • ANNA AND NEIL MUMFORD • KARYN AND JACK NEWMAN • G. CHARLES NIERLICH • ELLANOR AND RUSS NOTIDES • MARTIN OLIVEIRA • KRISTINA AND TRAVIS OWEN • DANA PACE • BRENDAN PETERS • LAUREN AND PAUL PICCIANI • JEN PITTS AND JORDAN OVERY • MELISSA PITTS • MATT PRIESHOFF • RODMAN PRIMACK • ALLISON PUTNAM AND MATT HOLTON • MARCO REMEDIOS AND RICHARD MICHAELS • AMBER RENSEN • KRISTIN RESNANSKY AND SCOTT BERG • KRISTY AND ZACK ROGERS • MARC ROLLINS • EMILIE AND ANDREW ROSENFELD • CARYN AND DERRICK ROTH • HILLARY O'CONNELL RYAN • CHRISTOPHER SANDERSFELD • THE SENTINEL • BESSIE AND BILL SEYBOLD • THERESA SHERRY • SILICON VALLEY COMMUNITY FOUNDATION • RICHARD SINKOFF • ALLISON SPEER AND FRED MOLL • NIKILA SRI-KUMAR • ADRIAN STALDER • ALLISON WARD STEPHENS • JOHN STEVENS • BENE AND DR. HENNING STREUBEL • EDWARD TERRE • LAURA TYSON AND ERIC TARLOFF • KATHRYN AND PIET VAN PRAAG • CARRIE VAROQUIERS • SARA AND CONRADO VELLVE • MARIILYN AND MURRY WALDMAN • LUCIE AND JERRY WEISSMAN • JASPER WILLIAMS • KATY AND MICHAEL WILLIAMS • **UP TO \$500** • ANONYMOUS (35) • MICHAEL M. ADAMS • PATRICE BERRY ADDY AND NII MANTSE ADDY • FAREED ADIB • JOANNA AND MATT AGUIAR • JULIE AND NATHAN ALEMAN • LAURA AND NEIL ALLIAMS • AMAZONSMILE FOUNDATION • ERIC ANTEBI • NICK AREVALO • BRIAN ARMSTRONG • MATTHEW ARTUKOVICH • CONNOR ASHENBRUCKER • JAMIE AUSTIN AND RAY SCHREIBER • KARALYN BACA • AGATHA BACLAR • SARA AND ROY BAHAT • CHERLY BAILEY • HILLARY BAKER • Yael BARASH • LONNIE BARBACK AND DAVID GEISINGER • ERIC BARELA • SYLVIA AND JOHN BARRY • ERIC BARTESCH • GARRETT BATES • KELLY BATHGATE • RABBI RYAN BAUER • ANNA BAXTER • KEVIN BECHTEL • ALEXIS BECHTOLD • ROBIN AND JANE BIDLER • COLETTE BEDARD • CHANTAL AND CURTIS BELOW • RACHEL BENSON AND JEFF MARSHALL • EMMA FISHER • MELISSA FISHER • EDWARD FUJETA • LARA FOLLAND • EDWARD DOUG BEIDERBECK • MARK AND JOAN BIGLEY • KURT BILLICK • COLIN BILLINGS • ELISE BIRKHOEFER • KATYA BACH • HANNAH BLITZER • JACOB BLOCK • MATTHEW BLUM • JENNY AND TRAVIS BIGARD • JOHN BOOKER • ZACHARY BOOKMAN • VERONICA BOYER • LEELA DE SOUZA BRANSTEN • BRYAN BRACKENRIDGE • JON BREMIG • MATT BREWER • ALLISON AND EDUARDO BRICENO • ERICA BROOKS • CHRIS BROWN • EDWARD BROWN • LYNN AND STEVEN BROWN • BURNS & ASSOCIATES • SUSAN BUTENHOFF • FRED BYBEE • KIM BYRNE • MARITHEZ CABRERA • KAREN CAIN • SARAH CALKINS • JENNY CALVERT • RODRIGO CALVO-LENI • ANDRE CAROTHERS • CHARLIE ADAMSKI CAULKINS AND JORY CAULKINS • KATHRYN CAVANAUGH • CCS DESIGNER EVENTS INC. • CELLO & MAUDRU CONSTRUCTION INC. • SHAWN AND GINO CERCHIANI • JOHN CEREMSAK • ALICIA CHA • JOCELYN CHAPMAN AND MIKE DRISCOLL • ALEXANDER CHARTZ • DENISE CHILLOW AND SIMON BLOCK • TED CHIN • JOHN CHO • APRIET CHOU AND PETER BELDON • JAN CHRISMAN • MARY CHRISTIANSEN • MICHAEL CIBULA • HADLEY CLARK • SAM COBBS • THE COCCIMIGLIO FAMILY • RODRIGO COELHO • TONY COGAN • HILARY COHEN • PAUL COLLETTA • MARCIA CONGON • DAVID CONNER • DEB CONNOR AND BRIAN MCKERNEY • CONSTELLATION BRANDS • JUDSON COPLAN • BRIAN COREY • PAUL CROWELL • MICHAEL CROWN • RODRIGO CRUZ • KAYLA CUMMINGS • MARGARET CUNNIFF • ELIZABETH CURTIS • JONNA CUSHNER • KIRSTEN DAHL • SAM DALTON • MARK DANIEL • DAN DARCY • ANOUSHKA DASKA-COYLE • LISA DECARLO • KATHLEEN DELEO • STEFANIE DEMONG • MICHAEL DENEVAN • JANEEN DEWITT • DENNIE DUNCH • JOHN DOBROWOLSKI • JULIE DOHERTY • DOBLY MATT PROGRAM • CAROLYN DOLNICK • ELIOT DONAHUE • ELIENA DONOVAN AND CHARLES BEIGOW • DEBORAH DORY • REBECCA DOWLING • CASEY DOYLE • CONOR DOYLE • ALEX DOZIER • BEN DRAU • EZRA DREIBLATT • DROPBOX FOUNDATION MATCHING GIFT PROGRAM • EDWARD DUBROVSKY • MARY DUNBAR • SHAUN DUNCAN • KIMBERLY DURLAND • KATHRYN DURYEA • RORY EAKIN • JOAN EATON AND PAUL GIBSON • EBAY INC. • DAVID ECKLES • CHRISTINA AND DAMON EDWARDS • LISA EDWARDS • MATYAN EFRON • FREDERICK EHRSAM • KARLA ELLIS-DAVIS • DAVID ENGELBERG • ELLEN EOFF AND MICHAEL KELLY • CAROLYN AND BRIAN ESTEBEZ • ALEXA EVERSOLE • AMANDA EVERSOLE • EVERYDAYHERO • EXPONENT PARTNERS • LAURIE FABIANO AND JOSEPH DELLA FAVE • NATE FALKNER • OMIED FAR • KRISHNA FARNSWORTH • TARA AND RAUL FARNSWORTH • AMY FEATHERSTONE • ALEXANDRA FELDMAN • ERIN BAUDO FELTER • CASEY AND JB FERRARONE • CAMILLA AND MATTHEW FIELD • DEBBIE FINE AND ANDREW ELDEMBERG • ROBIN FINK • ARIANE FISHER • ELIZABETH FISHER AND JEFF MARSHALL • EMMA FISHER • MELISSA FISHER • EDWARD FUJETA • LARA FOLLAND • MICHELLE ARADER FORT AND DAVE FORT • FRAENKEL GALLERY • VERED FRANK • JASON FRIEND • KATHY AND MIKE GAGNON • CHRISTA GANNA • ASHLEY GANZ • REBECCA GARDNER • JACQUES GATES • CHRISTINE GEISER • GELFAND PARTNERS ARCHITECTS • KIMBERLY GEORGE • NICOLE GEORGES • CLAIRE GIBSON AND JOE SANFORD • CHRISTINA GIGUIERE • CASEY GIRARD • YONI GOLDBERG • JOHANNAH GOLDSTEIN • ANA GONZALEZ AND GERARDO NUNEZ • NIKKI GONZALEZ • JOSEY GORDON • NIRA GOREN • GAIL GORMAN • KAREN GOREN • ANDREW GOYETTE • GRANITE CHIEF PHILANTHROPIC FUND • MOLLY AND RYAN GRAVES • LILLY GREEN • GREENBERG STRATEGY • CHARLIE GREENE • MOLLY GREENE • JOANNE GREENSTEIN • GARY GROFF • RENU GROFF • MARGIE AND DAVID GUGGENHIME • NIKITA GUJRAL • NEHA GUPTA • AMY AND JUSTIN GURVITZ • SARAH HACHEY AND MATTHEW SANDERS • GABRIELLE HADDAD • PORTER HALL • JUNEY HALL • TAMMY HAN • SONNY AND BRUCE HANSON • LIZ HARRISLAND • SHANNON HARRINGTON • CAMILLE HART • LAURA AND COLIN HARTER • LEANNE HARTSMANN • HEIDI HAYDEN • DENNIS HEART • REBECCA HELLER • MINDY HENDERSON • SHYLA AND DOUG HENDRICKSON • MARY AND WILLIAM HENSON • JOANNE AND WAYNE HERMAN • JULIE HERRIN • STEPHANIE AND DREW HESS • RACHEL HEYDEMANN • HEATHER AND BILL HILLIARD • KELLY HITCCKOCK • THAYER HOE • MARIKA HOLMGREN • EMILY HOLT • LAUREN HOWELL • LINDSAY HOWER • LIRQ SAN FRANCISCO LLC • ANTHONY HSIEH • STEVE HUFFMAN • JIM HUGO • PAM AND GREG HUGO • MATT HUNTER • LISA HURWICH • MELODY ING • CHARLES INMAN • JOHNNY IRWIN • CHRISTINA AND HIRSH ISETTA • JEN AND JASON ISRAEL • BILLAL JAMILI • MICHELE JANES • PAUL JAZTRESZSKI • JENNIFER JERDE AND DANNY CASTOR • KAREN AND DAVID JEU • ASHLEY JOHNSON AND MARSHALL BUTLER • BLAKE JOHNSON • CYMBELINE JOHNSON • MICHELLE JOHNSON • MILICENT JOHNSON • KATHLEEN JORDAN • SERENA JOSEPHS AND HARRIS ZISKROIT • LAUREN KAHN AND JEFF SCHINDLER • TONYA AND JAMES KALTENBACH • SARAH KAPLAN • ALYSA KATZ • AMY KAUFFMAN • JENNY KEMPENICH • KIM KERRY-TYFFERMAN • TRACY KEYNER • ZENOBIAH • SHEILA KING • SITSUAIN KING • SHANNON KING • ULYSSES KING • JENNIFER KIRMSÉ • DEENA AND ROBBY KLATER • RIVER KLAS • CRAIG KLEIN • VICTORIA KLOPPER • JENNIFER KNOBEL • WENDY KNOBEL • GRACE KONG AND ABDI KOLTANI • MONA KOTCHA AND NIKHIL SHANBHAG • LISA AND SCOTT KOVALIK • LAURA KREITLER • DAVID KRETER • BETHANIE MAPLES KROGSTAD • LORI AND ROB KROLIK • ANDREW KROWNE • JUDITH AND HENRY KRUMHOLTZ • ANDREA KUBULINS • JORDAN KURLEND • RAQUEL LICHTMAN • KRISTINE AND NAOI LADD • LOUISA LAMBERT • ALYSON LEAND AND BO LASATER • J'AIME LAW • RACHEL LAW • VERITY LAWSON • JOSH LEVAY • BILLY LEE • JAMES LEE • JASON LEE • JES LEFCOURT • LISETTE AND GREG LEHMAN • ALEXI AND ROB LEONARD • HELEN LERUMS • ALLYSSON AND VINI LETERI • ALEXANDRA LEVIN • NANCY LEVINSON • ZDENKA LEVY • ANDREW F. LEWIS • NOAH LEWIS • SYDNEY LEWIS • LINDSAY AND JACOB LIEF • LAURA LISOWSKI AND STONEY COX • MEREDITH LOBEL-ANGEL • SIMONE LOPES • PETER LUBER • LIA LUNDGREN • ANDREW LUHTJENS • KATHY LUTZ • BELINDA LYONS-NEWMAN AND DANIEL NEWM**